

JUILLIARD PREPARATORY DIVISION PRESENTS

Juilliard Pre-College Symphony



Juilliard



Photo by Erin Baliano

The Jerome L. Greene Foundation

Scholarship Challenge

A partnership to create a lasting
legacy for the performing arts

Juilliard believes no young artist should be denied access to the world-class education we offer based on economic reasons.

The Jerome L. Greene Foundation has generously committed up to \$5 million in matching funds to support named, endowed scholarships at Juilliard, helping to provide \$10 million in new scholarship funding. The foundation will match 1:1 any gift of \$100,000 to create a new scholarship fund or add to an existing fund. Multiyear pledges are welcome and can be paid over a maximum of five years.

In partnership with the Jerome L. Greene Foundation, you can significantly increase your current scholarship fund or create a new one for half the price!

Deadline to sign up is December 31, 2023. For more information, please contact Irene Elías at ielias@juilliard.edu or (212)-799-5000, ext. 309.

The Juilliard School
presents

Juilliard Pre-College Symphony

Adam Glaser, Conductor
Euan Shields, Conductor
Auston Li, Piano

Saturday, December 17, 2022, 7:30pm
Peter Jay Sharp Theater

GEORGE ENESCU
(1881-1955)

Romanian Rhapsody in A Major, Op. 11, No. 1
Euan Shields, Conductor

CLARA SCHUMANN
(1819-96)

Piano Concerto in A Minor, Op. 7
Allegro maestoso
Romanze: Andante non troppo, con grazia
Finale: Allegro non troppo
Adam Glaser, Conductor
Auston Li, Piano

Intermission

RALPH VAUGHAN
WILLIAMS
(1872-1958)

Symphony No. 2 in G Major ("A London Symphony")
Lento—Allegro risoluto
Lento
Scherzo (Nocturne)
Andante con moto—Maestoso alla Marcia
Adam Glaser, Conductor

Performance time: approximately 1 hour and 35 minutes, including an intermission

This performance is supported, in part, by the Muriel Gluck Production Fund.

Juilliard's livestream technology is made possible by a gift in honor of President Emeritus Joseph W. Polisi, building on his legacy of broadening Juilliard's global reach.

Juilliard is committed to the diversity of our community and to fostering an environment that is inclusive, supportive, and welcoming to all. For information on our equity, diversity, inclusion, and belonging efforts, please visit our website at juilliard.edu/edib.



Please make certain that all electronic devices are turned off during the performance. The taking of photographs and the use of recording equipment are not permitted in this auditorium.

BOARD OF TRUSTEES

Vincent A. Mai, *Chair*
Julie Anne Choi, *Vice Chair*
Laura Linney, *Vice Chair*

Jon Batiste	Anne Akiko Meyers
Joshua Black	Lester S. Morse Jr.
Rondi Charleston	Rebecca Morse
Barbara G. Fleischman	Susan W. Rose
Tricia Glynn	Jeffrey Seller
Joan W. Harris	Deborah Simon
Edward E. Johnson Jr.	Sarah Billingham Solomon
Philippe Khuong-Huu	William E. "Wes" Stricker MD
J. Christopher Kojima	Yael Taqqu
Teresa E. Lindsay	Laurie M. Tisch
Ellen Marcus	Reginald Van Lee
Stephanie Palmer McClelland	Damian Woetzel
Christina McInerney	Camille Zamora

TRUSTEES EMERITI

Bruce Kovner, *Chair Emeritus*
June Noble Larkin*, *Chair Emerita*
Mary Ellin Barrett*
Kenneth S. Davidson
Keith R. Gollust
Sidney R. Knafel*
Nancy A. Marks
Elizabeth McCormack*
Katheryn C. Patterson

Joseph W. Polisi, *President Emeritus*

* *In memoriam*

As of October 2022

Pre-College Symphony

Adam Glaser, *Music Director*

Euan Shields, *Assistant Conductor*

Violin

Kento Hong, *Concertmaster*

Claire Cho, *Principal*

Arav Amin

Hankyoung Linda Chang

Clara Chi

Naomi de la Motte

Alexandra Gonzales Siu

Leonin Graves

Ivy Hahn

Bryan Hsu

Jayden Hu

Katherine Jung

Fiona Khuong-Huu

Elizabeth Lee

Kristie Lu

Zoe Nguyen

Natalie Oh

Hannah Park

Aiden Sharp

Elizabeth Song

Lynn Sung

Roman Velychko

Austin Webster-Perks

Trinity N. Williamson

Jinan Laurentia Woo

Lauren Yoon

Viola

Isabelle Son, *Principal*

Dana Chung

Gary Han

Lisa Jin

Edward Lee

Lindsey Lee

Ellis Peterson

Elaine Su

Cello

Alma Wosner, *Principal*

Micah Chan

Sua Choi

Noah Ferris

Eliot Flowers

Yin Vanny Hu

Evelyn Joung

Joie Kuo

Bryanna Liu

Phoebe Qian

Nicolás A. Santos-Shin

Double Bass

Zachary Rho, *Principal*

Spencer Ellington Chambers

Celine Chong

Aaron Juluan Cimadevilla II

Zachary Marzulli

Davion Pryce

Max Spector

Flute

Feiyue-Queenie Dai

Sooah Jeon

Melody Shen

Michael Stoica

Piccolo

Sooah Jeon

Melody Shen

Michael Stoica

Oboe

Hannah Chang

Kyle Cho

William Dunlop

Elizabeth Ha

Irene Lee

Eric Myung

English Horn

Kyle Cho

Elizabeth Ha

Clarinet

Tiffany Chang

William Foye

Jaejun Kang

Michael Sun

Matthew Wang

Christian Yoo

Bass Clarinet

Tiffany Chang

Bassoon

Alexis Choi

Evelyn Ha

Christopher Hong

Grace Yoon

Contrabassoon

Ricky Shi

French Horn

Ashley Chiang

Lauren Herman

Elise Kang

Joshua Lee

Drew Morgan

William Woodruff

Trumpet

Diogo Muggiati-Feldman

Anna Natsu

Tianyu Wang

Issac Won

Cornet

Diogo Muggiati-Feldman

Tianyu Wang

Issac Won

Trombone

Andrew Joyal

Bode Nickerson

Yuto Sasao

Bass Trombone

Mirza Alkhaïrid

Tuba

David Horn

James Liu

Percussion

Caden Castro-Kudler

Jason Seojin Chang

Felix Del Aguila

Alvaro Domingo Alvarez

Judy Hu

Eileen Li

Anyu Sen

Edan Yang

Timpani

Caden Castro-Kudler

Felix Del Aguila

Eileen Li

Harp

Angel Kim

Olivia Shidler

Orchestra Librarians

Elaine Li, *Principal Librarian*

Chandler Currier

Theo Swanson

Italicized names indicate orchestra mentors from Juilliard's College Division.

Pre-College Symphony

The Juilliard Pre-College Symphony is one of the Pre-College Division's three age-based orchestras. With an average age of just over 15, the symphony rehearses weekly and presents three concerts each season. As a leading youth orchestra training program, the division strives to prepare its members for the rigorous demands and expectations of conservatory and college orchestral programs by offering workshops and readings led by renowned guest conductors and prominent professional orchestral musicians. The Pre-College orchestras draw upon the significant resource of the College Division's students by employing them as mentors to work alongside the Pre-College students. The repertoire is guided by a progressive curriculum beginning with the youngest string ensemble and continuing through the symphony and orchestra, ensuring that all students have exposure to works from varied composers, musical styles and genres. Every orchestra concert features a concerto, providing an important opportunity to a student soloist, many of whom go on to important careers. Included among those are Han-Na Chang, Pamela Frank, Gil Shaham, Joseph Lin, Yo-Yo Ma, Jon Manasse, Roberto Minczuk, Conrad Tao, and Joyce Yang. This season, the Pre-College Symphony is led by Adam Glaser, Tito Muñoz, and Euan Shields. Past conductors have included Daniela Candillari, James Conlon, Alan Gilbert, Miguel Harth-Bedoya, Itzhak Perlman, Leonard Slatkin, and Joshua Weilerstein.

About the Artists

Adam Glaser

Conductor Adam Glaser (Pre-College '88, composition) is music director of the professional-caliber Juilliard Pre-College orchestras and director of orchestras at Hofstra University, where he serves as an associate professor of music. Notable engagements include a post as principal conductor of the NYU orchestras; a nine-concert residency with the Symphonia Boca Raton; appearances with the orchestras of Wheeling, Illinois, and Victoria, British Columbia; and collaborations with such distinguished artists as Itzhak Perlman, Joyce Yang, Conrad Tao, Vijay Gupta, Timo Andres, Monica Yunus, Areta Zhulla, and Christine Taylor Price. Selected honors include the American-Austrian Foundation's Karajan Fellowship for Young Conductors, which sponsored his residence at the Salzburg Festival and the Vienna Philharmonic's Attergau Orchestra Institute. Glaser made his New York City Opera debut conducting the world premiere of Ted Rosenthal's *Dear Erich*. He has conducted numerous youth honors ensembles, such as the NAFME All-Eastern Honors Orchestra and the All-State Honors Orchestras of New York and Connecticut, and guest conducted orchestras at the Interlochen Arts Camp, Purchase Conservatory of Music, Curtis Institute of Music, Usdan Center for the Arts, New York Summer Music Festival, and New England Music Festival. An established composer, Glaser has had works performed by more than 30 orchestras throughout the U.S. and Canada, including those in Philadelphia, St. Louis, Baltimore, Atlanta, Milwaukee, Utah, Vancouver, and Toronto. As a jazz pianist and recording artist, his recent projects include two album releases: *Excursions* (2021) and *Wide Awake* (2019). Glaser earned graduate degrees in orchestral conducting from the Curtis Institute of Music and the University of Michigan, an MBA from the Ross School of Business (University of Michigan), a BA from the University of Pennsylvania, and a diploma in composition from Juilliard Pre-College.





- *Isidore Komanoff Memorial Scholarship*
- *Molly Frank and Alik Perroti Scholarship in Violin and Conducting*

Euan Shields

Euan Shields, aspiring to share the joy of music through his work, is pursuing his master's in orchestral conducting at Juilliard under the guidance of David Robertson. Orchestras with which he has appeared include the Orchestre Philharmonique de Monte-Carlo, Juilliard's Lab Orchestra and AXIOM, and South Denmark Philharmonic. Shields, who has worked as assistant and cover conductor for John Adams, Giancarlo Guerrero, Jonathon Heyward, Xian Zhang, and Jeffrey Milarsky, earned his bachelor's at the UCLA Herb Alpert School of Music, where he studied cello with Antonio Lysy and orchestral conducting with Neal Stulberg. In June, Shields was a finalist in the fifth Evgeny Svetlanov Conducting Competition in Monaco, conducting the Orchestre Philharmonique de Monte-Carlo. In summer 2021, he was a semifinalist in the Lliria City of Music Conducting Competition. He has attended master classes worldwide, including the Allegra International Summer Academy and Nordic Master Class for Conductors, studying with such teachers as Nicolás Pasquet, Johannes Schlaefli, and Jorma Panula. Shields made his European conducting debut in the Estates Theater in Prague, stepping in on two hours' notice to conduct *Le Nozze di Figaro* with the Prague Summer Nights Festival Orchestra and singers. A firm believer in music's ability to respond to and influence society, Shields is involved with music production on digital and multimedia platforms. Recent performances, inspired by the Black Lives Matter movement, include Barber's *Adagio for Strings* with the UCLA School of Music Camarades Ensemble and Beethoven's Fifth Symphony with all parts recorded on a single cello.

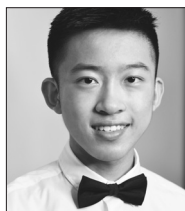

Auston Li

Pianist Auston Li, a student at Juilliard Pre-College since 2021, studies with Ernest Barretta. Li is an alumnus of the Manhattan School of Music (MSM), where he was, at age 10, the youngest winner in the history of the school's Piano Concerto Competition. He performed as part of MSM's centennial season in 2018 as a soloist with the Precollege Symphony Orchestra, which was broadcast on WQXR. Li gave his debut recital at age 8 and has since performed in venues including Carnegie Hall and Lincoln Center as well as giving solo recitals in Canada and in Spain at the Burgos International Music Festival. This year, he won the Juilliard Clara Schumann Piano Concerto Competition. Li has received acclaim for the sonic ingenuity and lyricism in his playing as well as his ambitious repertoire selections; he recently performed technically demanding pieces such as Liszt's *Rhapsodie Espagnole*, Prokofiev's Toccata, and movements from Ravel's *Gaspard de la Nuit*. Li is also an advocate for musical education, running a social media project that focuses on cultivating positive practice habits while breaking the stereotypical ideologies of constant musical progress. The inspiring videos have amassed more than a million total views.

About Juilliard's Preparatory Division

The Juilliard Preparatory Division comprises two Saturday music programs for intermediate to advanced students ages 8-18: Juilliard Pre-College and the Music Advancement Program. The Preparatory Division is led by Dean and Director Weston Sprott.

Juilliard Pre-College

One of the foremost music preparatory programs in the world, Juilliard Pre-College, offers a comprehensive conservatory-style music program for students who exhibit the talent, potential, and ambition to pursue music study at the college level. The selective program includes instruction in a chosen major, academic study of music, and solo and ensemble performances. Recognizing the importance of early development and discipline in the music field, the program provides a caring, collaborative, and challenging atmosphere where artistic gifts and technical skills can flourish. Approximately 300 students are enrolled in Pre-College.

Music Advancement Program

The Music Advancement Program (MAP) is a Saturday program for intermediate and advanced music students from New York City's five boroughs and the tristate area who demonstrate a commitment to artistic excellence. The program actively seeks students from diverse backgrounds underrepresented in the classical music field and is committed to enrolling the most talented and deserving students regardless of their financial background. Through a rigorous curriculum, performance opportunities, and guidance from an accomplished faculty, MAP students gain the necessary skills to pursue advanced music studies while developing their talents as artists, leaders, and global citizens. Approximately 70 students are enrolled in MAP, which is led by Artistic Director Anthony McGill. MAP is generously supported through an endowed gift in memory of Carl K. Heyman.

Juilliard Pre-College Administration

Weston Sprott, *Dean and Director of the Preparatory Division*

Yoheved Kaplinsky, *Artistic Advisor*

Katya Lawson, *Director of Admissions and Academic Affairs*

Anna Royzman, *Director of Performance Activities*

Deirdre DeStefano, *Performance Activities Manager*

Ian Harvey, *Admissions and Academic Affairs Coordinator*

Megan Zhang, *Administrative Manager of the Preparatory Division*

Jo Griffin, *Administrative Apprentice*

For a complete listing of all Juilliard Pre-College performances, including student, faculty, and studio recitals, please visit: juilliard.edu/calendar.

Juilliard Annual Supporters

The Juilliard School is deeply grateful to the following individuals and institutions for their gifts in support of performances, educational activities, and scholarships. Please consider making an investment in the future of the performing arts. For more information or to make a gift, contact the Development Office at (212) 799-5000, ext. 278, or development@juilliard.edu.

Over \$1 Million

Jody and John Arnhold
Bruce and Suzie Kovner
Karen and Paul Levy
Michael E. Marks Family Foundation
Jerome L. Greene Foundation
Crankstart Foundation
Deborah J. Simon
Anonymous

\$500,000 - \$999,999

Ellen Marcus
Kathryn C. Patterson and
Thomas L. Kempner Jr.
Anonymous

\$250,000 - \$499,999

Joshua Black
Max H. Gluck Foundation
Joan W. Harris/Irving Harris Foundation
Hearst Foundations
Beth and Christopher Kojima
Lincoln Center Corporate Fund
Terry and Bob Lindsay
Vincent and Anne Mai
Yoshiko and Greg Margolies
Stephanie and Carter McClelland/
Stephanie and Carter McClelland
Foundation
Susan and Elihu Rose Foundation
Anonymous

\$100,000 - \$249,999

Herbert A. Allen Jr.
Walter Arnheim and Marsha Rehns
Phillip Arnheim
Norman S. Benzaquen
Sarah Billingshurst Solomon and
Howard Solomon†
Rondi Charleston* and Steve Ruchefsky
Chenter Foundation
Julie A. Choi* and Claudio Cornali
Rosalie A. Signorelli Ciardullo,
daughter of Andrew A. Signorelli
Helen V. Vera and Kent A. Clark
Joyce and Barry Cohen
Eugene Davidson and Eve Barak
Dan J. Epstein Family Foundation
Katherine G. Farley and Jerry I. Speyer
First Republic Foundation
Barbara G. Fleischman
Ford Foundation
Tricia Glynn
Constance Goulandris Foundation
Kenneth C. Griffin
Agnes Gund
Brian Heidtke
Thomas Dubois Hormel Foundation/
Marisa I. Hormel Trust
Matt Jacobson and Kristopher L. Dukes
Leon Levy Foundation
Llewellyn Family Foundation
Joyce F. Menschel
Rebecca and Tyler Morse
Stephen Novick
Michael R. Osver
Judith F. Pisar
Jeffrey Seller and Joshua Lehrer
George L. Shields Foundation
Barbara J. Slifka
Sphinx Organization

Yael Taquu and Jeremy Levine
Laurie M. Tisch Illumination Fund
Virginia B. Toulmin Foundation
Richard York
Anonymous (3)

\$50,000 - \$99,999

Sarah Arison and Thomas Wilhelm
Augustine Foundation
Mary L. Bianco
Barry Diller and Diane von Furstenberg
Robert Evans Foundation
Fan Fox and Leslie R. Samuels
Foundation
FENDI North America
Janice Gerton†
Kathleen Harty Gray*
Harvard Business School
Robert E. Meyerhoff and Rheda Becker
Terry Morgenthaler and Patrick Kerins
Holly Peterson
Allison Sarofim and Patrick Seabase
Thomas C. Schumacher III and
Matthew White
The Shubert Foundation
The Robert Craft Igor Stravinsky
Foundation
Reginald Van Lee and Corey McCathern
Sidney J. Weinberg Jr. Foundation
Anonymous (4)

\$25,000 - \$49,999

Bank of China U.S.A.
Stanley Baumbatt
Jeff and Susan Campbell
Diamonstein-Spielvogel Foundation
Judy and Jamie Dimon
First Republic Bank
Mary Ann Fribourg
Edythe Gladstein
The Horace W. Goldsmith Foundation
John Gore Organization
John and Ila Gross
Omar and Sunita Jaffrey
Judith A. Kaminski
Sander and Norma K. Buchman Fund
Edward F. Limato Foundation
The Frederick Loewe Foundation
The Ambrose Monell Foundation
Enid and Lester Morse
New York State Council on the Arts
Susanna R. Phillips Huntington and
David S. Huntington
Gary Portadin*
Nicholas Nash and Phalgun Raju
Raymond-Cryder Fund at the Lehigh
Valley Community Foundation
Kevin and Chris Yoon
Adam R. Rose
Anna Schoen-René Fund at the
New York Community Trust
The SHS Foundation
Gillian Sorensen
Trine Sorensen and Michael Jacobson
Steinway & Sons
Robert W. Wilson Charitable Trust
Robert K. Yin
Barbara and David Zalaznick
Yichen Zhang
Anonymous (4)

\$15,000 - \$24,999

American Turkish Society
Lisa C. Arrindell
Edwin L. Artzt
Laurel and Clifford Asnes
Barbara and Gary Brandt
Heidi Castleman Klein
Stuart H. Coleman and Meryl Rososky
Family Fund
Dudley and Michael Del Balso
Lorna "Dee" Doan
Joan and Peter Faber
Barbara and Jonathan File
Candice and John Frawley
Allen R. and Judy Brick Freedman
Eric J. Friedman
Nancy and Bruce Hall
Jacoby Family
The Katzenberger Foundation
Karin J. Krueger
Sophie Laffont
Dominique and Frédéric Laffont
Andrés Mata
Leslie and Mitchell Nelson
The Laura Pels International Foundation
for Theater
John R. Philpit
John and Evelyn Popp
Mrs. Susan L. Robinson*
Irene Schultz
Jeremy Smith
Judith and F. Randall Smith
The Stanley and Yvonne Squire Artist Fund
Dr. Carol Stein
Robert and Jane Toll
Bradley Whitford
John J. Yarmick
Anonymous (2)

\$10,000 - \$14,999

Mr. and Mrs. Robert J. Appel
Michelle and Jonathan Auerbach
Marshall S. Berland and John E. Johnson†
Elaine S. Bernstein
Diana Bersohn
Susan Brenner
Barbara and Frank Brogan
Betsy L. Cohn
Family of Isabel Stewart Cunningham
Georgeann Delli Venneri
Florence and Paul DeRosa Memorial Fund
Vincent DiMaira
Dr. Lee MacCormick Edwards Charitable
Foundation
Epstein Teicher Philanthropies
Joyce Eskwitt
Daniel Ferro Vocal Program, Inc.
Keith and Barbara Gollust
Jennifer and Bud Gruenberg
Marilyn Hochberg Hammerman*
Jeremiah J. Harris
Ekkehart Hassels-Weiler
Omomuki Foundation
Edith Polvay Kallas and Joe Whatley
Edward and In-Aie Kang Foundation
Mr. and Mrs. Peter Kend
Debbie and Abram Klein
Miltzi Koo
Dr. Yvonne Lamy
Yaru Liu

Juilliard Annual Supporters (Continued)

Roberta Lobel*, Marjorie Tallman
Educational Foundation
Nancy Long and Marc Waldor
S & L Marx Foundation
Sylvia and Leonard Marx Jr.
Neil Mazzella
Harold W. McGraw Jr. Family
Foundation
Kevin and Rosemary McNeely
Elan Mehler
National Endowment for the Arts
Susan Ollila Boyd
Daniel Picard
Presser Foundation
Qobuz USA
Elizabeth R. Rea
Grace E. Richardson
Mary K. Riew
Barbara Ritchin
Yukari Saegusa*
Roger and Doris Sant
Sculd Family Fund at the Chicago
Community Foundation
Karen and William Sonneborn
Alec P. Stais and Elissa Burke
Elliot Susseles
Alexander I. Tachmes/Shutts
& Bowen LLP
Chia-Jung Tsay*
Dominic M. Vaz*
Sedgwick and Pamela± Ward
Alexandra Wheeler and Rocky Rukan
Alexandra William Foundation
Lucille and Jack Yellen Foundation
Dale Zand
Judy Francis Zankel
Anonymous (4)

\$5,000 - \$9,999

Kathryn Kiefer and Elliot Abbey*
Meredith and David Amado
Michael and Stacie Arpey
Frederick and Candace Beinecke
Ernest* and Mary Chung
Ron Daniel and Lise Scott
Jennie and Richard DeScherer
Violet and Christopher Eagan
Beatrice and J.A. Esteve
Katy Brodsky Falco and Simone Falco
Alan S. Futerfas* and Bettina Schein
David Geffen Foundation
Arlene± and Edmund Grossman
Dorothy C. Haase
The Harkness Foundation for Dance
Bernard Holtzman
Japanese Chamber of Commerce and
Industry of New York
Keller-Shatanoff Foundation
Mrs. William M. Lese
LCU Fund for Women's Education
Michael Liebowitz*
Fraysa Lindemann

Jerome Lowenthal*
Mr. and Mrs. Peter L. Malkin
Edward J. Maloney and
Richard B. Kowall
Dr. Allen H. Maniker*
Laura and Alan Mantell
James and Stephanie McClennen
Rodney McDaniel
Ms. Anne Welsh McNulty
Meadmore Sculpture Foundation
Adam Meyer* and Anna Kaplan
Deborah L. Minor
Lauren Mitchell
Mr. and Mrs. Jean-Hugues J. Monier
David Pierce
Craig and Stefanie Pintoff
Joseph S. Piroato and Paul Michaud
Judy and Jim Pohlman
Rajika and Anupam P. Puri
Sabine Renard
Margitta Rose
Christopher Braver / Ida & William
Rosenthal Foundation
Richard Rubinstein
Mr. and Mrs. Martin Sanders
Annaliese Soros
Elise C. Tepper
Susan and Daniel Thys
Mina Tulchinsky
Kristine Jarvi Tyler*
Lorraine Kent Vichey Memorial Trust
Dr. Ann Walzer
Rui Wang
Wilmot Wheeler Foundation Inc.
Marlene Hess and James D. Zirin
Anonymous (2)

\$2,500 - \$4,999

RSA
Elizabeth Herries, Esq. and
Donald J. Aibel, Esq.
ASCAP Foundation
Ted and Page Ashley
Emanuel* and Yoko* Ax
Mary Ellen Barrett*
Janet E. Baumgartner
Casey Bayles and William Jeffrey
Philip A. Biondo
Mr. Robert Brenner
Trudy and Julius Brown
Susan Monahan and Mark Brucks
Noreen and Kenneth Buckfire
Elaine J. Budin
Caroline W. Bynum
John Calicchio±
Linda Levy Carter
Kathryn G. Charles
Mr. Kenneth H. Chase
Beverly and Herbert Chase
Claire Chino
Nancy A. Cohn
Dr. Peter S. Coleman

Consulate General of Israel in New York
Barbara and Mark Cox
John R. Doss
Ann and Jonathan DuBois
John Farago
Helen and Jeffrey Friedman
Jocelyn and W.E. Gallinek
Claudio and Renata Garcia
Lynda and Paul Gunther
Sharon B. Gurwitz
Mary E. Harrigan and Andrew P. Tothy
Dr. Elisabeth Hefti
Judy* and Lindley Hoffman
Harold P. Hope III
Marsha Hymowitz
Jennifer Kirschenbaum
Patricia Klingenstein
Anne-Marie and John Knight
Alan W. Kornberg*
Barbara and Paul Krieger
Dr. Marsha Laufer and Dr. Henry Laufer
Kate Levin
Mrs. John M. Lewis±
Kevin Llewellyn
John N. Loomis, MD
Christopher and Beth Lyon
Robert and Bridget Lyons
Raymond Mase
Sandra Masur
Juliet Melamid
Paula Paster Michtom
Cynthia Nelis
Kathleen Quinn
Linda Ray
Sandra Rivers*
Catherine G. Roberts
Janet and Howard Rose
Victoria and Anthony Scelba*
Dr. and Mrs. Thomas P. Sculco
Shack Sackler Foundation
Lilian Sicular
Douglas Sills
Steven P. Singer, MD and Alan Salzman, MD
Karen P. Smith
Mrs. Lea Yitshaki Soifer*
Jeffrey R. Solomon and Audrey Weiner
Nancy Sommer
Michael and Claudia Spies
Jane Tate
Mr. and Mrs. James Thomasson
Anthony and Elaine± Viola
Johanna Weber
Michael Weinstein
Frank and Lisa Wohl
George K. Yin and Mary J. Walter
Anonymous (2)

Donor Listing as of August 26, 2022

*Alum
± In Memoriam

President's Circle

Herbert A. Allen Jr.
Sarah Arison
Jody and John Arnhold
Agnes Gund
Carole and Michael Marks
Robert E. Meyerhoff and Rheda Becker
Katheryn C. Patterson
Holly Peterson
Judith F. Pisar
Thomas C. Schumacher III
Barbara J. Slifka
Sydney H. Weinberg
Anonymous (3)

Global Council

Renée Fleming, *Honorary Chair*
The Chenter Foundation
(Richard and Michelle Chen)
Dr. Ronald Li and Carol Chiang-Li
Terry Morgenthaler
Phalgun Raju
Gillian Sorensen
Trine Sorensen
Yichen Zhang

Juilliard Council

Michelle Demus Auerbach, *Co-Chair*
Mitchell Nelson, *Co-Chair*
Barbara Brandt
Eric J. Friedman
Peter L. Kend
Younghee Kim-Wait
John G. Popp
Grace E. Richardson
Mary K. Riew
Jeremy T. Smith
Alexander I. Tachmes

The Augustus Juilliard Society

The Augustus Juilliard Society recognizes those who have included The Juilliard School in their long-range financial plans with a bequest, beneficiary designation, gift annuity or trust arrangement. These future gifts will help ensure that Juilliard continues to provide the finest education possible for tomorrow's young artists. The school expresses its deep appreciation to the following members, as well as to those anonymous members who are not listed.

Barbara Rogers Agosin
Donald J. Aibel*
Veronica Maria Alcarese
Keiko Ota Alexander* and
Jeffrey Alexander
Sima Ariam
Dee Ashington
Bruce Barnes and Louann Vanfossen
Richard Beales
Yvette and Maurice± Bendahan
Donald A. Benedetti*
Helen Benham*
Greg and Julie Bennett
Elizabeth Weil Bergmann*
Marshall S. Berland and
John E. Johnson±
Benton and Fredda Ecker Bernstein
Leslie Goldman Berro*
Susan Ollila Boyd
Mrs. George E. Boyer
Peter A. Boysen
Nina R. Brilli
Gene T. Brion
Steven and Colleen Brooks
Carol Diane Brown and Daniel J. Ruffo
Beryl E. Brownman
Eliane Bukantz
Craig A. Campbell*
Alan± and Mary Carmel
Nancy and Neil Celentano
Virginia Chakejian
Wendy Fang Chen*
Julie A. Choi* and Claudio Cornali
Charlotte Zimmerman Crystal*
Rosemarie Cufalo
Christopher Czaja Sager*
Eugene Davidson and Eve Barak
Harrison R.T. Davis
Robert Lee Dean
Stephen and Connie Delehanty
Luis Felipe de Montpensier
Ronald J. Dovel and Thomas F. Lahr
John C. Drake-Jennings
Eugene S. Drucker*
Ryan* and Leila Edwards
Lloyd B. Erikson
Eric Ewazen*
Joan and Peter Faber
Holly L. Falik
Barbara and Jonathan File
Dr.*± and Mrs. Richard B. Fisk
Barbara G. Fleischman
Judi Sorensen Flom
Ann Marie Smith Forde
Lorraine Fox
John and Candice Frawley
Chaim Freiberg*
William Gati* and Paul Gati*±
Anita L. Gatti*
Thelma and Seymour Geller,
on behalf of Jane Geller
Rabbi Mordecai Genn, PhD
Mark V. Getlein*
John R. Gillespie
Valerie Girard*
Professor Robert Jay Glickman
Dr. Ruth J.E. Glickman
Sheryl Gold

Jennifer L. Granucci
Arlene± and Edmund Grossman
Miles Groth, PhD
Emma Gruber
Leo Guimond*
Ruth Haase
Robert S. Haggart Jr.* and
Stephanie Haggart*
Louise Tesson Hall
Ralph Hamaker
Marilyn H. Hammerman*
Stephen and Andrea Handleman
Judith Harris and Tony Woolfson
Robert G. Hartmann
James S. Hatch*
Ira Haupt II and Joyce K. Haupt
Robert Havery*
Betty Barsha Hedenberg
Brian J. Heidtke
Mayme Wilkins Holt
Julie Holtzman*
Gerri Houlihan*
Katherine L. Hufnagel
Joseph N. and Susan Isolano
Barbara James
Paul Johnston and Umberto Ferma
Janice Wheeler Jubin* and
Herbert Jubin
Peter H. Judd
Michael Kahn
George* and Julia Katz
William Kernen
Younghee Kim-Wait
Robert King*
Linda Kobler* and Dr. Albert Glinsky*
Bruce Kovner
Edith Kraft*
Mr. and Mrs. Paul A. Krell
Dr. Yvonne Lamy
Francine Landes*
Steven Lane
Sung Sook Lee*
Paul Richards Lemma and
Wilhelmina Marchese Lemma±
Loretta Varon Lewis± and
Norman J. Lewis
Ning Liang*
In honor of Peter Limon
Jerry K. Loeb
Eileen Lubars*
Chuck Manton
Cyril± and Cecelia Marcus
Serena B. Marlowe
Dolores Grau Marsden*
Stephanie and Carter McClelland and
the Stephanie and Carter
McClelland Foundation
Joseph P. McGinty
Dr.*± and Mrs. N. Scott McNutt
Pauline and Donald B.*± Meyer
Stephen A. Meyers and
Marsha Hymowitz-Meyers
Paula P. Michtom
Leo±* and Anne Perillo Michuda*
Warren R. Mikulka
Stephen Mittman
Valerie Wilson Morris*
Diane Morrison

Mark S. Morrison
L. Michael and Dorothy Moskovis
Gail Myers
Myron Howard Nadel*
Steven W. Naifeh and
Gregory White Smith±
Anthony J. Newman
Oscar and Gertrude Nimetz Fund
Stephen Novick
Joyce O'Brien
Michael R. Osver
Jane Owens
Mr.*± and Mrs. Donald Parton
Celia Paul and Stephen Rosen
Andrea Pell Living Trust
Jane V. Perr MD
Ken Perry*
Lianne Perry
Christopher Pilafian*
Elissa V. Plotnoff Pinson*
Fred Plotkin
Judy and Jim Pohlman
Geraldine Pollack
Sidney J.*± and Barbara S. Pollack
John G. Popp
Thomas and Charlene Preisel
Arthur Press*
Bernice Price
Rajika Puri
Gena F. Raps*
Karen J. Raven
Nancy L. Reim
Susan M. Reim*
Susan D. Reinhart
Madeline Rhew*
Michael Rigg
Leslie Swan Weirman Riley
Douglas Riva*
Lloyd*± and Laura Robb
Daniel P. Robinson
Yvonne Robinson*
Donna Romer
Carlos Romero and
Joanne Gober Romero
Linda N. Rose*
Susan W. Rose
Ira Rosenblum*
Sam* and Deborah Rotman
Lynne Rutkin
Joan St. James*
Riccardo Salmona
Michael and Diane Sanders
Kenneth Schapin
Nancy Schloss
Casiana R. Schmidt
Shelby Evans Schrader± and
John Paul Schrader
Irene Schultz
William C. Schwartz
Joan Gianna Settini, PhD
David Shapiro
Dr. Robert B. Sharon*
Robert D. Sholiton
Arthur T. Shorin
Sara A. Singer
Steven P. Singer MD and
Alan Salzman MD
Ethan A. Silverman*

The Augustus Juilliard Society (Continued)

Bruce B. Solnick
Carl Solomon Sr.
Evelyn Sun Solomon*
Gary and Roberta± Soren
Lynn Steuer
Sally T. Stevens
Robert C. Stevenson
Judy Stewart
James Stroom*
Henry and Jo Strouss
Cheryl V. Talib
Thomas W. Thompson
Tom Todoroff* and Emily Moulton

Anli Lin Tong*
Marie Catherine Torrisi
Dr. Marta Vago*
Walter* and Elsa Verdehr
Paul Wagenhofer
Alberto and Paulina A. Waksman
Stanley Waldo*
Jessica Weber
Catherine White*
Miriam S. Wiener
Robert Wilder± and Roger F. Kipp
Alice Speas Wilkinson*
Yvonne Viani Williams

Margaret S. Williamson
Clark* and Sally Ann* Wilson
Dr. Theo George Wilson
Elizabeth R. Woodman
Edward Yanishefsky
Lila York
Seventy-eight anonymous members,
including 27 alumni

As of August 26, 2022

* = Alumnus/Alumna
± = deceased

For information about becoming a member of the Augustus Juilliard Society, please visit plannedgiving.juilliard.edu, call (212) 799-5000, ext. 7152, or write to lpadua@juilliard.edu. Have you included Juilliard in your planning? Please let us know so that we may thank you and recognize you as a member of the Augustus Juilliard Society.

Estates and Trusts

The Juilliard School is profoundly grateful for the generous gifts received from the following **Estates and Trusts** between June 1, 2021, and August 26, 2022. We remember the individuals who made these gifts for their vision in supporting future generations of young performing artists at Juilliard.

Jere E. Admire Charitable Trust
Estate of Camille Aita
Harold Alderman Trust
Douglas Scott Anderson Revocable Living Trust
Gregory and Yoshiko Niya Bemko Family Trust
Yoshiko Niya Bemko Trust
Biscegla Family Grantor Trust
Trust of Sonia Block
Betty and Daniel Bloomfield Fund
Estate of Jacqueline H. Bregman
Trust of Annette Burford
Trust of John Dexter Bush
Peter J. Cohn Charitable Remainder Unitrust
Estate of Lito De Manalang
Charles Dimston Revocable Trust
Estate of Louis Ellenport
Estate of Audrey Ellinger
Trust of Alice Shaw Farber
Fima Fidelman Trust
Dora L. Foster Trust
Estate of Meleen O'Brien Harben
Estate of David Thomas Hardison
Nancy B. Hatz and Russell C. Hatz Fund
William J. Henderson Memorial Fund
Frances B. Hoyland Trust

Trust of Edward Jabes
Hamilton H. Kellogg and Mildred H. Kellogg Charitable Trust
LeRoy W. Larson, Jr. Trust
Estate of Irwin Lewis
Estate of June Reig Maxwell
Estate of Walter P. Pettipas
Estate of Lawrence Rhodes
Lance B. Roepe Trust
Trust of Lillian Rogers
Howard and Ethel Ross Trust
Trust of Harold C. Schonberg
Estate of Geraldine Shapiro
Estate of Barbara Thompson Slater
Arlene J. Smith Trust
Janice Dana Spear Trust
Estate of Michael Spengler
Barbara H. Stark Living Trust
Estate of Jacklin Bolton Stopp
Phyllis K. Teich Trust
Alison G. Tennyson Charitable Lead Unitrust
Tomoko Trust
Estate of Raymond Verbsky
Sam J. and Helen Wilborn Living Trust
Trust of Helen Marshall Woodward
Trust of Irene Worth

Juilliard Administration

EXECUTIVE OFFICERS AND SENIOR ADMINISTRATION

Damian Woetzel, *President*

Office of the President

Jazmin Morales, *Chief of Staff*
Kathryn Kozlark, *Artistic Producer and Director for Creative Enterprise*
Ria DasGupta, *Director, Equity, Diversity, Inclusion, and Belonging*
Ara Guzelimian, *Special Advisor*

Office of the Provost

Adam Meyer, *Provost*
Kirstin Ek, *Associate Provost*
Yassmeen Angarola, *Administrative Director*
José García-León, *Dean of Academic Affairs and Assessment*
Amy Evans, *Assistant Dean for Academic Affairs*
John-Morgan Bush, *Dean of Juilliard Extension*

Dance Division

Alicia Graf Mack, *Dean and Director of the Dance Division*
Katie Friis, *Administrative Director*
Mario Alberto Zambrano, *Associate Director*

Drama Division

Evan Yionoulis, *Richard Rodgers Dean and Director of the Drama Division*
Derrick Sanders, *Associate Director*
Katherine Hood, *Managing Director*
Lindsey Alexander, *Director of Artistic and Curricular Planning*

Music Division

David Serkin Ludwig, *Dean and Director of the Music Division*
A. Joseph Soucy, *Associate Dean of Orchestral Studies*
Bärlü Nugent, *Assistant Dean and Director of Chamber Music*
Fadwa Hayes, *Assistant Dean*
Joanna Trebelhorn, *Senior Director of Performance Operations and External Venue Relations*
Annabelle Avenier, *Associate Director of Artistic Programs*
Eric Oatts, *Administrative Director*
Mario Igrec, *Chief Piano Technician*

Historical Performance

Robert Mealy, *Director of Historical Performance*
Karin Brookes, *Administrative Director*

Jazz

Wynton Marsalis, *Director of Juilliard Jazz*
Aaron Flagg, *Chair and Associate Director*

Ellen and James S. Marcus Institute for Vocal Arts

Brian Zeger, *Artistic Director of the Ellen and James S. Marcus Institute for Vocal Arts*
Adam Nielsen, *Associate Artistic Director, Master of Music and Graduate Diploma Program*
Justina Lee, *Associate Artistic Director, Undergraduate Program*
Andrew Gaines, *Administrative Director*

Preparatory Division

Weston Sprott, *Dean and Director of the Preparatory Division*
Anthony McGill, *Artistic Director, Music Advancement Program*
Rebecca Gull, *Administrative Director, Music Advancement Program*
Ekaterina Lawson, *Director of Admissions and Academic Affairs, Pre-College*
Anna Royzman, *Director of Performance Activities, Pre-College*

Lila Acheson Wallace Library and Doctoral Fellows Program

Jane Gottlieb, *Vice President for Library and Information Resources; Director of the C.V. Starr Doctoral Fellows Program*
Jeni Dahmus Farah, *Director, Archives*
Alan Klein, *Director of Library Technical Services*

Enrollment Management and Student Development

Joan D. Warren, *Vice President of Enrollment Management and Student Development*
Barrett Hipes, *Associate Vice President and Dean of Student Development*
Sabrina Tanbara, *Associate Dean, Student Development*
Kathleen Tesar, *Associate Dean for Enrollment Management*
Katherine Gertson, *Assistant Dean and Registrar*
Tina Gonzalez, *Assistant Dean for Financial Aid*
Alice Jones, *Assistant Dean of Community Engagement and Career Services*
Vanessa Valenzuela, *Assistant Dean, International Advisement and Student Diversity Initiatives*
Rodney Pepe-Souvenir, *Senior Director of Bias Response and Title IX Coordinator*
William Buse, *Director of Counseling Services*
Milo Campanella, *Director of Residence Life*
Howard Rosenberg MD, *Medical Director*
Dan Stokes, *Director of Academic Support and Disability Services*
Beth Techow, *Administrative Director of Health and Counseling Services*
Reisha Williams, *Director of Bias Response and Senior Deputy Title IX Coordinator*

Development

Alexandra Wheeler, *Vice President and Chief Advancement Officer*
Katie Murtha, *Director of Major Gifts*
Lori Padua, *Director of Planned Giving*
Rebecca Vaccarelli, *Director of Alumni Relations*
Kim Furano, *Director of Institutional Relations*
Robyn Calmann, *Director of Special Events*
Toniya Katsarov, *Director of Development Operations*

Public Affairs

Rosalie Contreras, *Vice President of Public Affairs*
Susan Jackson, *Editorial Director*
Jose Lechuga, *Website Director*
Anna Sayer, *Design Director*
Tamara Vallejos, *Director of Marketing*
Mara Vlatkovic, *Director of Marketing, Community Relations*

Office of the Chief Operating Officer and Corporate Secretary

Lesley Rosenthal, *Chief Operating Officer and Corporate Secretary*
Jane M. Sovern, *Interim Legal Counsel*
Mark Shelton, *Chief of Public Safety*
Adam Gagan, *Director of Security*
Cameron Christensen, *Associate Vice President, Facilities*
Richard Mannoia, *Senior Director of Education and Strategy, K-12 Programs and Initiatives*
Thom Widmann, *Senior Director of Production*
Kevin Boutote, *Director of Recording and Classroom Technology*
Elizabeth Svokos, *Supervising Producer and Video Director*
Christian Keck, *Chief Technology Officer*
Dmitriy Aminov, *Director of IT Engineering*
Clara Perdiz, *Director of Client Services, IT*
Jeremy Pinquist, *Director of Enterprise Applications*
Jennifer Wilcox, *Director of Apprenticeship Program*

Finance

Cathy Nadeau, *Vice President and Chief Financial Officer*
Michael Kerstan, *Controller*
Jed Crocker, *Director of Financial Planning and Analysis*
Irina Shteyn, *Associate Vice President, Financial Planning and Analysis*
Nick Mazzurco, *Associate Vice President, Bursar and Student Accounts*



Photo by Claudio Papapietro

Members Get More!

Enhance your Juilliard experience and receive exclusive benefits for 12 months while supporting our remarkable artists.

Benefits include:

- Ticket discounts and priority ticket access
- Ticket concierge service
- Free pre-show lectures and behind-the-scenes events with complimentary refreshments
- Monthly member e-newsletter
- Subscription to the *Juilliard Journal*
- Personalized membership card

Join today!

Memberships start at \$100

juilliard.edu/membership
(212) 769-7409

Gifts are tax-deductible

Attend or stream a performance
Enroll in an Extension class
Shop online at our store
Hire our performers
Support Juilliard

juilliard.edu