

JUILLIARD OPERA PRESENTS

# L'elisir d'amore

by Gaetano Donizetti



Juilliard



Photo by Claudio Papapietro

# Support Scholarships

The Juilliard Scholarship Fund provides vital support to any student with need and helps make a Juilliard education possible for many deserving young actors, dancers, and musicians. **With 90 percent of our students eligible for financial assistance**, every scholarship gift represents important progress toward Juilliard's goal of securing the resources required to meet the needs of our dedicated artists. Gifts in any amount are gratefully welcomed!

Visit [juilliard.edu/support](https://juilliard.edu/support) or contact Irene Elias at [ielias@juilliard.edu](mailto:ielias@juilliard.edu) or (212) 799-5000, ext. 309, to learn more.

---

The Juilliard School  
presents

# L'elisir d'amore

Music by Gaetano Donizetti  
Libretto by Felice Romani

Recorded May 19-23, 2021  
Peter Jay Sharp Theater

Joseph Colaneri, Conductor  
John Giampietro, Director

Juilliard Opera

Juilliard Orchestra

The Cast *(in alphabetical order)*

Nemorino	Ian Matthew Castro
Belcore	Gregory Feldmann
Adina	Yvette Keong
Dulcamara	Joseph Parrish
Giannetta	Jaye Simmons

Chorus Soprano	Brooke Nicole Jones
Chorus Tenor	Benjamin Truncale

Scenic Consultant: Alexis Distler  
Costume Designer: Audrey Nauman  
Lighting Designer: Kate Ashton  
Sound Designer: Nathan Prillaman

Juilliard's Ellen and James S. Marcus Institute for Vocal Arts was established in 2010 by the generous support of Ellen and James S. Marcus.

---

## Covers

Sydney Dardis (Giannetta); Seonwoo Lee (Adina); Cesar Andres Parreño (Nemorino); Jarrett Porter (Belcore); Pablo Rubin-Jurado (Chorus Tenor); Samson Setu (Dulcamara)\*

*\*Member, Metropolitan Opera Lindemann Young Artist Development Program*

**Assistant Conductor:** Michelle Rofrano

**Music Preparation:** Diane Richardson

**Language Preparation:** Stefano Baldasseroni

**Associate Coach and Chorus Master:** David Moody

**Performance Continuo Pianist:** Eduardo de la Vega Garza

**Rehearsal Pianists:** Francesco Barfoed and Jeremy Chan

**Assistant Director:** Anna Rebek

**Production Stage Manager:** Alexandra Hall

**Assistant Costume Designer:** Benjamin Burton\*

**Assistant Stage Managers:** Beau Lettieri\* and Jamie Salinger\*

**Titles Creator:** Cori Ellison

*\*Member, Professional Apprentice Program*

Score edition arranged by David Carp

The Juilliard School is grateful to Sarah Billingham Solomon and Howard Solomon for their generous support of the Ellen and James S. Marcus Institute for Vocal Arts and the Juilliard Opera season.

Additional support for this performance was provided, in part, by the Muriel Gluck Production Fund.

Juilliard's livestream technology is made possible by a gift in honor of President Emeritus Joseph W. Polisi, building on his legacy of broadening Juilliard's global reach.

Juilliard is committed to the diversity of our community and to fostering an environment that is inclusive, supportive, and welcoming to all. For information on our equity, diversity, inclusion, and belonging efforts, and to see Juilliard's land acknowledgment statement, please visit our website at [juilliard.edu](http://juilliard.edu).

---

## BOARD OF TRUSTEES

Bruce Kovner, *Chair*  
J. Christopher Kojima, *Vice Chair*

Joshua Black	Greg Margolies
Rondi Charleston	Stephanie Palmer McClelland
Julie Anne Choi	Christina McInerney
Kent A. Clark	Lester S. Morse Jr.
Barbara G. Fleischman	Rebecca Morse
Mary Graham	Stephen A. Novick
Joan W. Harris	Susan W. Rose
Matt Jacobson	Jeffrey Seller
Edward E. Johnson Jr.	Deborah Simon
Philippe Khuong-Huu	Sarah Billingham Solomon
Karen M. Levy	William E. "Wes" Stricker, MD
Teresa E. Lindsay	Yael Taquq
Laura Linney	Reginald Van Lee
Vincent A. Mai	Damian Woetzel
Ellen Marcus	Camille Zamora

## TRUSTEES EMERITI

June Noble Larkin, *Chair Emerita (in memoriam)*  
Mary Elin Barrett  
Kenneth S. Davidson  
Keith R. Gollust  
Sidney R. Knafel  
Nancy A. Marks  
Elizabeth McCormack (*in memoriam*)  
Katheryn C. Patterson  
  
Joseph W. Polisi, *President Emeritus*

As of October 2021

# Director's Note by John Giampietro

---

Before the pandemic, when I first began to conceive our production of *L'elisir d'amore*, I wanted it to be a love letter to New York City. This delightful romantic comedy is a very public opera. It plays out in open spaces in view and with the participation of the public. It concerns an outsider, a misfit, who falls in love with a successful and sophisticated local: a story found often in NYC.

New York City, that maker and breaker of hearts, seemed the perfect setting. At least the romantic version of NYC. The one where you can fall in (and out of) love on every corner, street, or avenue. The one that, for those of us who call it home, becomes a very important character in our own story.

After extraordinary efforts by Juilliard and the Vocal Arts department to find a way to make this production possible, some difficulties arose. How do you stage a romantic comedy in which no one is allowed within 12 feet of each other? No touching and, given the indoor mask requirement, no sipping of any liquid on stage—a crucial plot point!

Together, we were able to find surprising and even illuminating solutions *because* of these protocols, while staying true to the core ideas of the piece. Our distance-friendly NYC space became the subway, a gathering place, where we can imagine full, wonderful, exciting lives of the travelers in every car. In any ride on the MTA, a Nemorino, an Adina, and certainly a Dulcamara can enter at any time. And there's always a Giannetta who can dream it all up. The subway became, for now, our romantic vision of NYC: a place where spatial relationships are often not within our control but where, at least for a short time, we are all going in the same direction.



### Joseph Colaneri (Conductor)

Joseph Colaneri, who has been music director of the Glimmerglass Festival since 2013, is conducting three of the 2021 Glimmerglass season's new offerings: *The Magic Flute*, *Il trovatore*, and a Wagner concert. In addition to his work at Glimmerglass, Colaneri has been active as a guest conductor, leading *Mefistofele* at the Metropolitan Opera, *La bohème* at the Teatro Colón in Buenos Aires, *Aida* in San Diego, and *The Ghosts of Versailles* at the Opéra Royal in Versailles, recently released on DVD and CD in celebration of the Opéra Royal's 250th anniversary. In 2021–22, Colaneri will make debuts at the Seattle Opera and New Orleans Opera. He is a frequent lecturer on opera and leads a long-running series for the Metropolitan Opera Club.



### John Giampietro (Director)

John Giampietro is a faculty member in the Vocal Arts department at Juilliard, where he teaches acting for opera. He is also the codirector of opera at the Mason Gross School of the Arts of Rutgers University. He is the principal stage director of the Opera Conservatory at the Chautauqua Institution. His theater and opera productions have been seen at Juilliard, the Ensemble Studio Theater, Actors Theatre of Louisville, Yale School of Music, Curtis Institute of Music, Vermont Shakespeare Festival, and Shenandoah Conservatory of Music. He trained as an actor and director at Hofstra University. He is an artist-member of the Ensemble Studio Theatre, where he directed *Year of the Rooster* by Olivia Dufault. He is a frequent director with the Obie Award-winning playwright's group, Youngblood. Among his poetry and plays, his writing includes a new version of Mozart's *The Impresario* and a new English dialogue version of *Die Zauberflöte*.

---

## Ian Matthew Castro (Nemorino)

Tenor Ian Matthew Castro is a second-year master's student at Juilliard studying under the guidance of Edith Wiens. He received his bachelor's degree in vocal performance from Montclair State University. He has made recent appearances in Juilliard's *The Mother of Us All* as John Adams, Light Opera of New Jersey's production of *Così fan tutte* as Ferrando, and Music Academy International's production of *Alcina* as Oronte. He was the recipient of the Benjamin Wilkes Scholarship at Montclair State University and recently was awarded the Jerome L. Green Fellowship at Juilliard. This summer, he will be performing at Festival d'Aix-en-Provence and Internationale Meistersinger Akademie before beginning in Dutch National Opera and Ballet's young artist program.



- Jerome L. Green Fellowship

## Gregory Feldmann (Belcore)

Baritone Gregory Feldmann gives voice to perspectives of the past and present to address the concerns of today. His 2020–21 season saw the creation and performance of new opera and song, with digital premieres of scenes by Michael Shapiro and Lingbo Ma and songs by Scott Wheeler with the Brooklyn Art Song Society. Feldmann and pianist Nathaniel LaNasa's latest collaboration is an evening of songs and stories centered on monuments, with commissions by Iván Enrique Rodríguez and Curtis Stewart. On the operatic stage, Feldmann last appeared as Virgil T. in *The Mother of Us All* with Juilliard Opera. He was to be a Gaddes Festival Artist with Opera Theatre of Saint Louis in 2020. Feldmann is an Artist Diploma in Opera Studies candidate, studying under Elizabeth Bishop. He hails from York, Pennsylvania.

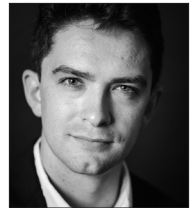

- Mitzi Foundation Scholarship,  
R. Maurice Boyd Scholarship for  
Vocal Studies

## Brooke Nicole Jones (Chorus Soprano)

From Chesapeake, Virginia, Brooke Jones is a second-year undergraduate soprano at Juilliard studying with Amy Burton. Jones has performed the roles of Cobweb in Virginia Opera's *A Midsummer Night's Dream* and Madame Goldentrill (cover) in Tidewater Opera Initiative's *The Impresario*. At the Governor's School for the Arts, she has performed Suor Genovieffa in *Suor Angelica*, Gretel (cover) in *Hansel and Gretel*, and Susanna in *Le nozze di Figaro*. She has also been a soloist in Handel's *Messiah* and Orff's *Carmina Burana* and has performed in the women's chorus at the New York Philharmonic in Debussy's *Nocturnes*.







## Yvette Keong (Adina)

Originally from Sydney, Australia, soprano Yvette Keong is a second-year master's student at Juilliard under the tutelage of Darrell Babidge. Keong was the recipient of the Rohatyn Great Promise Award at the Eastern Region of the Metropolitan Opera National Council Auditions. She was a participant in SongStudio 2021 at Carnegie Hall. Last season, Keong covered Musetta in *La bohème* and Despina in *Così fan tutte*, and performed Henrietta M. in *The Mother of Us All* in the Juilliard Opera co-production with the New York Philharmonic as part of the Metropolitan Museum of Art's MetLiveArts series. This summer, she joins the Aspen Opera Theater as a Renée Fleming Artist. She is a 2020 recipient of the Paul and Daisy Soros Fellowship.

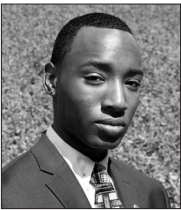

## Joseph Parrish (Dulcamara)

Bass-baritone Joseph Parrish, a native of Baltimore, is a master's student in Vocal Arts at Juilliard, where he studies with Darrell Babidge. Parrish has sung with the Asheville Lyric Opera and developed the role of Ensemble #4 in the premiere of Scott Davenport Richards' and David Cote's *Blind Injustice* with the Cincinnati Opera (dramaturgy by Robin Guarino and conducted by John Morris Russell). This past year, Parrish gave a recital at St. Boniface Church in Brooklyn and sang the role of Il sacerdote di Minerva in Juilliard's production of *Teseo*, directed by Stephen Wadsworth. He makes his role debut in this production of *L'elisir d'amore*. In July, Parrish will sing the role of Spinelloccio in *Gianni Schicchi* at Festival Napa Valley under the baton of Kent Nagano.

- Toulmin Scholar



## Jaye Simmons (Giannetta)

Jaye Simmons, from Baltimore, is a first-year soprano in Juilliard's Master of Music program as a student of Amy Burton. Simmons sang Little Inez in *Hairspray* with the Baltimore Symphony Orchestra at Meyerhoff and Strathmore in 2016. She has also sung in Steven Blier's NYFOS series. She has done roles such as Soeur Constance in Juilliard's *Dialogues of the Carmelites* and Miles (cover) in *The Turn of the Screw*. Simmons played Angel More in *The Mother of Us All*, a collaboration with the Metropolitan Museum of Art and the New York Philharmonic, in 2020. She will be performing the role of Flora in *The Turn of the Screw* with Illuminarts this October.

- Rondi Charleston Scholarship in Memory of Ben Holt, Dr. Gary Portadin Scholarship

---

## Benjamin Truncale (Chorus Tenor)

From Long Island, Benjamin Truncale is a first-year undergraduate tenor at Juilliard, where he studies with William Burden. In 2019, Truncale won the New York Schmidt Vocal Competition, was one of 10 finalists in the Classical Singer Competition, and was one of 10 young American singers chosen to participate in the Metropolitan Opera Guild's High School Opera Singers Intensive. Throughout high school, Truncale sang in a variety of choral groups, including the St. Agnes Cathedral Men and Boys Choir and the Metropolitan Youth Orchestra of New York's Chamber Chorale, with which he has performed at Carnegie Hall, Lincoln Center, and Radio City Music Hall.



- New York Community Trust Schoen-René Scholarship

## Alexis Distler (Scenic Consultant)

Recent credits include: on Broadway, *Harry Connick Jr.—A Celebration of Cole Porter* (co-design); for Juilliard Opera, *The Turn of the Screw*, *Il Turco in Italia*, *The Marriage of Figaro*, and *Curlew River*; for the Public Theater, *Toast*; for Hartford Stage, *The Piano Lesson* and *Having Our Say*; for New World Stages and the Duke, *The Government Inspector*; for McCarter Theatre, *Intimate Apparel*; for George Street Playhouse, *Nureyev's Eyes* and *Daddy Long Legs*; for Playmakers Repertory Company, *The Christians*, *Tartuffe*, *The Three Sisters* and *Trouble in Mind*. Distler won the Barrymore Award for *In the Next Room or The Vibrator Play* (The Wilma Theater). She earned her MFA at NYU.

## Audrey Nauman (Costume Designer)

Previous credits with Juilliard include *The Turn of the Screw*, *Die lustigen Weiber von Windsor*, and *Senior Dance Production*. Additional costume design credits include the Ensemble Studio Theatre, 59E59 Theaters, Wellfleet Harbor Actors Theater, and Berkshire Theatre Festival. Associate/assistant costume design credits include *Rags* (Goodspeed Musicals), *Big Top Tours* (Circus Smirkus), *Groundhog Day* (Broadway), *Ghost the Musical* (Broadway), and *In the Heights* (second national tour). Nauman is a native Floridian and an alumna of Florida State University.



### Kate Ashton (Lighting Designer)

Kate Ashton is a New York City-based lighting designer for opera, dance, and theater. Recent opera and theater work includes *Wozzeck* (Des Moines Metro Opera), *The Turn of the Screw* (Juilliard), *The Tales of Hoffman*, *The Barber of Seville*, and *Aida* (Aspen Music Festival), *Josephine & I* (Public Theater), *Death of a Salesman* (BAM, Theater Mitu), *Romeo and Juliet* (Baltimore Symphony Orchestra), *Tango Song & Dance* (Kennedy Center), *A Tree Grows in Brooklyn* (Peccadillo Theatre Company; Henry Hewes Award nominee), *Pride & Prejudice* (Bristol Riverside Theatre), and *Divorce Party: The Musical* (original production and U.S. tour). Recent dance work includes resident lighting designer for dance, Williams College, Syren Modern Dance. She was lighting director for the Fall for Dance Festival. She earned her BA at the College of William & Mary and her MFA at NYU's Tisch School of the Arts. She is a proud member of United Scenic Artists Local 829.



### Nathan Prillaman (Sound Designer)

A native of Potomac, Maryland, Nathan Prillaman (MM '15, composition) is a composer and producer of film, classical, and dance music whose recent composition projects include the Student Academy Award-winning musical film *Opera of Cruelty*, a multimedia immersive dance work in Paris with ACE Dance Concept, an award-winning score to the Canadian independent feature *Flora*, and collaborations with a wide variety of choreographers, recently including Norbert De La Cruz III, Emery LeCrone, and Quilan Arnold. Prillaman trained at Juilliard (where he now serves on the music technology faculty) and at Yale, studying with John Corigliano, Kathryn Alexander, and Michael Klingbeil.

### Alexandra Hall (Production Stage Manager)

Broadway credits include *Tootsie*, *Sweat*, and *She Loves Me*. Touring credits include Anna Deavere Smith's *Notes From the Field* (London), *Sweat* (The Public Mobile Unit, National), *the theater is a blank page* (SITI Company), and *First Wives Club, the Musical* (Chicago). Off-Broadway credits include *All the Natalie Portmans* (MCC), *About Alice* (TFANA), *Sweat* and *Manhatta* (The Public), *Cardinal* (Second Stage), *What I Did Last Summer*, *The Wayside Motor Inn*, and *The Open House* (Signature), *The Baroness* (SATC), *Around the World in 80 Days*, *The Brightness of Heaven*, and more. At Juilliard, Hall has worked on *Hippolyte et Aricie*, *Don Giovanni*, and *Teseo*. She worked with the Chester Theatre Company and earned her MFA at Columbia.

# Ellen and James S. Marcus Institute for Vocal Arts

---

One of America's most prestigious programs for educating singers, The Juilliard School's Ellen and James S. Marcus Institute for Vocal Arts offers young artists programs tailored to their talents and needs. From bachelor and master of music degrees to an advanced Artist Diploma in Opera Studies, Juilliard provides frequent performance opportunities featuring singers in its own recital halls, on Lincoln Center's stages, and around New York City. Juilliard Opera has presented numerous premieres of new operas as well as works from the standard repertoire.

Juilliard graduates may be heard in opera houses and concert halls throughout the world; diverse alumni artists include well-known performers such as Leontyne Price, Renée Fleming, Risë Stevens, Tatiana Troyanos, Simon Estes, and Shirley Verrett. Recent alumni include Isabel Leonard, Susanna Phillips, Paul Appleby, Erin Morley, Sasha Cooke, and Julia Bullock.

## Ellen and James S. Marcus Institute for Vocal Arts (as of May 19, 2021)

**Brian Zeger**, *Artistic Director*

**Emily Wells**, *Director of Administration*

**Andrew Gaines**, *Director of Opera Activities*

**DeAnna Sherer**, *Associate Administrative Director*

**Annie Shikany**, *Projects Administrator, Curriculum*

**Davis Dykes**, *Projects Administrator, Performance Activities*

**Ari Bell**, *Production Associate*

**Kiara Walker**, *Schedule and Program Associate*

**Amanda Seal**, *Vocal Arts Administrative Apprentice*

## Voice Faculty (as of May 19, 2021)

**Edith Wiens**, *Chair*

**Darrell Babidge**,

*Chair-designate*

**Elizabeth Bishop**

**William Burden**

**Amy Burton**

**Cynthia Hoffmann**

**Marlena K. Malas**

**Robert C. White Jr.**

---

Ellen and James S. Marcus Institute for Vocal Arts Faculty (as of May 19, 2021)

Stefano Baldasseroni	Denyce Graves, <i>Distinguished Visiting Faculty</i>	J.J. Penna
Marianne Barrett	Bénédicte Jourdois	Diane Richardson, <i>Principal Coach and Music Advisor for Artist Diploma in Opera Studies</i>
Ken Benson	Natalia Katjukova	Lauren Schiff
Edward Berkeley	Kathryn LaBouff	Eve Shapiro, <i>emeritus</i>
Mary Birnbaum, <i>Associate Director of Artist Diploma in Opera Studies</i>	Gina Levinson	Jeanne Slater
Steven Blier	Kenneth Merrill	Avi Stein
Lawrence Brownlee, <i>Distinguished Visiting Faculty</i>	David Moody, <i>Chorus Master</i>	Cameron Stowe
Corradina Caporello	Glenn Morton	Stephen Wadsworth, <i>James S. Marcus Faculty Fellow, Director of Artist Diploma in Opera Studies</i>
Alexandra Day	Nils Neubert	Howard Watkins
Karen Delavan, <i>Music Advisor for Master of Music and Graduate Diploma</i>	Adam Nielsen, <i>Music Advisor for Master of Music and Graduate Diploma</i>	Gary Thor Wedow
Cori Ellison	Jeffrey Page	Robert White
Matthew Epstein	Donald Palumbo	Reed Woodhouse
John Giampietro	David Paul, <i>Dramatic Advisor for Master of Music and Graduate Diploma</i>	Brian Zeger, <i>Artistic Director</i>

2020-21 Ellen and James S. Marcus Institute for Vocal Arts Fellows

Jeremy Chan, *piano*                      Anna Rebek, *opera directing*

# Juilliard Orchestra

---

Juilliard's largest and most visible student performing ensemble, the Juilliard Orchestra is known for delivering polished and passionate performances of works spanning the repertoire. Comprising more than 350 students in the bachelor's and master's degree programs, the orchestra appears on the stages of Alice Tully Hall, Carnegie Hall, David Geffen Hall, and Juilliard's Peter Jay Sharp Theater. The orchestra is a strong partner to Juilliard's other divisions, appearing in opera and dance productions as well as presenting an annual concert of world premieres by Juilliard student composers. The orchestra welcomes an impressive roster of guest conductors as well as faculty members Jeffrey Milarsky and David Robertson. The orchestra has toured the U.S., Europe, South America, and Asia, where it was the first Western conservatory ensemble allowed to visit and perform following the opening of the People's Republic of China in 1987, returning two decades later, in 2008. Other ensembles under the Juilliard Orchestra umbrella include the conductor-less Juilliard Chamber Orchestra, Juilliard Wind Orchestra, and new-music groups AXIOM and New Juilliard Ensemble.

## **First Violin**

Jeremiah Blacklow

## **Flute/Piccolo**

Catherine Boyack

## **Trumpet**

Anthony Barrington

## **Second Violin**

Kenta Nomura

## **Oboe**

Kate Wegener

## **Bass Trombone**

Justin Bain

## **Viola**

Lynn Sue-A-Quan

## **Clarinet**

Hector Noriega Othon  
Jingrui Liu

## **Timpani/Percussion**

Oliver Xu

## **Cello**

Eliana Razzino Yang

## **Bassoon**

Julian Gonzalez

## **Piano**

Eduardo De la Vega Garza

## **Double Bass**

Logan May

## **French Horn**

Megan Hurley  
Colby Kleven

## **Harp**

Renée Murphy

## **Orchestra Administration** (as of May 19, 2021)

**Benjamin Sosland**, *Interim Dean and Director of the Music Division*

**Joseph Soucy**, *Assistant Dean for Orchestral Studies*

**Joanna K. Trebelhorn**, *Director of Orchestral and Ensemble Operations*

**Matthew Wolford**, *Operations Manager and AXIOM Manager*

**Daniel Pate**, *Percussion Coordinator*

**Lisa Dempsey Kane**, *Principal Orchestra Librarian*

**Michael McCoy**, *Orchestra Librarian*

**Adarsh Kumar**, *Orchestra Personnel Manager*

**Curtis Stewart**, *Chamber Music Manager and New Juilliard Ensemble Manager*

**Michael Dwinell**, *Orchestral Studies Coordinator*

**Alexandra Kapilian**, *Orchestra Management Apprentice*

# Juilliard Production Department (as of May 19, 2021)

---

Kent McKay, *Associate Vice President for Production*

Jean Berek, *Business and Operations Manager*

Thom Widmann, *Production Manager*

David Strobbe, *Production Manager*

Laura Lindsay, *Production Manager*

Edda Baruch, *Production Office Associate Administrator*

Kristin Herrick, *Production Administrative Coordinator*

## Costume Shop Supervisor

Luke Simcock

## Assistant Costume Shop Supervisor

Nicola Gardiner

## Costume Shop Office & Business Manager

Edda Baruch

## Wardrobe Supervisor

Márió Talán

## Assistant Wardrobe Supervisor

Amelia Dent

## Design Coordinator

Audrey Nauman

## Drapers

Barbara Brust

Kimberly Buetzow

Tomoko Naka

## First Hands

Naoko Arcari

Katie Miles

Faye Richards

## Costume Shop Staff

Benjamin Burton\*

Melissa Gargiulo\*

John Polles\*

Meredith Prouty-Due\*

## Wardrobe Staff

Tiffany Chen

Kyle Pearson

## Wigs and Makeup Shop Supervisor

Sarah Cimino

## Electrics Shop Supervisor

Joel Turnham

## Assistant Electrics Shop Supervisor

Lauren Miller

## Master Electrician, Peter Jay Sharp Theater

Patrick Dugan

## Master Electrician, Willson Theater

Carly Shiner

## Master Electrician, Stephanie P. McClelland

Drama Theater

Tercio Bretas

## Staff Electrician

Eleanor Smith

## Assistant Master Electrician

Conor Thiele\*

## Light Board Programmer/Operator

Evan Herman-Chin

## Electricians

Zach Brienza

Matthew Holcombe

## Sound Supervisor

Marc Waithé

## Audio Technician

Christopher Schardin

## Live Sound Mixer

Gary O'Keefe

## Properties Shop Supervisor

Kate Dale

## Assistant Properties Shop Supervisor

Josh Hackett

## Stock Manager/Artisan

Jessica Nelson

## Properties Carpenter/Artisan

Mackenzie Cunningham

## Properties Artisans

Jessie Blackman\*

Amanda Shive\*

## Technical Director

Justin Elie

## Associate Technical Director

Alexandra McNamara

## Stage Supervisor

Byron Hunt

## Associate Stage Supervisor

Jessica Sloan Hunter

## Assistant Stage Supervisor

Colly Carver

## Scene Shop Manager

Josh Sturman

## Lead Carpenters

Maxim Noonan-Pomada

Keegan Wilson

## Carpenters

Cody Henson

Pete Marzilli

Jill Salisbury

## Scenic Charge Artist

Jenny Stanjeski

## Assistant Scenic Charge Artist

David Blaakman

MAKE-UP PROVIDED BY  
**MAC**

*\*Member, Professional  
Apprentice Program*

# Juilliard Annual Supporters

---

The Juilliard School is deeply grateful to the following individuals and institutions for their gifts in support of performances, educational activities, and scholarships. Please consider making an investment in the future of the performing arts. For more information or to make a gift, contact the Development Office at (212) 799-5000, ext. 278, or [development@juilliard.edu](mailto:development@juilliard.edu).

## \$1,000,000+

Mary Graham  
Jerome L. Greene Foundation  
Bruce and Suzie Kovner  
Nancy Walton Laurie  
Michael E. Marks Family Foundation  
Katheryn C. Patterson and  
Thomas L. Kempner, Jr.  
Deborah J. Simon

## \$500,000 - \$999,999

Jody and John Arnhold  
Karen and Paul Levy  
Vincent and Anne Mai  
Ellen Marcus

## \$250,000-\$499,999

Max H. Gluck Foundation  
Joan W. Harris/Irving Harris Foundation  
Hearst Foundations  
Yoshiko and Greg Margolies  
Stephanie and Carter McClelland/  
Stephanie and Carter McClelland  
Foundation  
Susan and Elihu Rose Foundation  
Jeffrey Seller and Joshua Lehrer  
Sarah Billingham Solomon and  
Howard Solomon  
Yael Taqqu and Jeremy Levine  
Virginia B. Toulmin Foundation  
Anonymous (2)

## \$100,000-\$249,999

Eugene Davidson and Eve Barak  
Joshua Black  
Rosalia A. Signorelli Ciardullo,  
daughter of Andrew A. Signorelli  
Helen V. Vera and Kent A. Clark  
Katherine G. Farley and Jerry I. Speyer  
FENDI Americas  
Ford Foundation  
Constance Goulandris Foundation  
Brian and Darlene Heidtke  
Bonnie Oda Homsey  
Thomas Dubois Hormel Foundation/  
Marisa I. Hormel Trust  
Matt Jacobson and Kristopher L. Dukes  
Beth and Christopher Kojima  
Leon Levy Foundation  
Lincoln Center Corporate Fund  
Terry and Bob Lindsay  
Llewellyn Family Foundation  
Andrew W. Mellon Foundation  
Joyce F. Menschel  
Jennifer and David Millstone  
Stephen Novick  
Ann Shein/George L. Shields  
Foundation  
Barbara J. Slifka  
Jerra and Paddy Spence  
Agnes Hsu-Tang and Oscar Tang  
Anonymous (2)

## \$50,000-\$99,999

Achelis and Bodman Foundations  
Barbara Agosin  
Herbert A. Allen, Jr.  
Augustine Foundation  
Dan J. Epstein Family Foundation

Barbara G. Fleischman  
Harvard Business School  
Anthony McGill  
Paula Paster Michtom  
Judith F. Pisar  
Mrs. Eun Jung Roh and  
Mr. Keun-Chang Yoon  
Adam R. Rose  
Fan Fox and Leslie R. Samuels  
Foundation  
Anna Schoen-René Fund at the  
New York Community Trust  
Thomas C. Schumacher III and  
Matthew White  
Shubert Foundation, Inc.  
Bruce B. Solnick, PhD  
Weston Sprott  
Steinway & Sons  
Reginald Van Lee and Corey McCathern  
Mary H. Vinton  
Walker Family  
Sidney J. Weinberg Jr. Foundation  
Anonymous (3)

## \$25,000-\$49,999

Laurel and Clifford Asness  
Norman S. Benzaquen  
Mary L. Bianco/Moca Foundation  
Jeff and Susan Campbell  
Betsy L. Cohn  
Crankstart Foundation  
Ron Daniel and Lise Scott  
Barry Diller and Diane von Furstenberg  
Mary Ann Fribourg  
Edythe Gladstein  
Horace W. Goldsmith Foundation  
Keith and Barbara Gollust  
John and Ila Gross  
Agnes Gund  
Sander and Norma K. Buchman Fund  
LCU Fund for Women's Education  
Edward F. Limato Foundation  
Johna and Thomas Mandel  
Mr. and Mrs. Stephen Mandel Jr.  
Andrés Mata  
Robert E. Meyerhoff and Rheda Becker  
Ambrose Monell Foundation  
Robert A. Morgan  
Enid and Lester Morse  
Rebecca and Tyler Morse  
Leslie and Mitchell Nelson  
Raymond-Cryder Fund at the  
Leigh Valley Community Foundation  
Mrs. Susan L. Robinson  
SHS Foundation  
Robert W. Wilson Charitable Trust  
Anonymous (2)

## \$15,000-\$24,999

Edwin L. Artzt  
Barbara and Gary Brandt  
Patricia and James Cardi  
Heidi Castleman Klein  
Family of Isabel S. Cunningham  
Dudley and Michael Del Balso  
Lorna "Dee" Doan  
Joan and Peter Faber  
Barbara and Jonathan File  
Seth E. Frank

Candice and John Frawley  
Allen R. and Judy Brick Freedman  
Eric J. Friedman  
John Gore Organization  
Omar and Sunita Jaffrey  
Katzenberger Foundation, Inc.  
Roberta Lobel, Marjorie Tallman  
Educational Foundation  
Mr. and Mrs. Jean-Hugues J. Monier  
Terry Morgenthaler and Patrick Kerins  
New York State Council on the Arts  
David A. Paolino  
John R. Philpitt  
John and Evelyn Popp  
Gary Portadin  
Qobuz USA  
Elizabeth R. Rea  
Yukari Saegusa  
Alexander Sanger  
Irene Schultz  
Sara A. Singer  
Jeremy Smith  
Stanley and Yvonne Squire Artist Fund  
Tokyo Foundation  
Robert and Jane Toll  
American Turkish Society  
Bradley Whitford  
John J. Yarmick  
Dale Zand  
Anonymous (6)

## \$10,000-\$14,999

Walter and Marsha Arnheim  
Michelle and Jonathan Auerbach  
Marshall S. Berland and John E. Johnson  
Elaine S. Bernstein  
Ms. Diana Bersohn  
Susan Brenner  
Barbara and Francis B. Brogan  
Florence and Paul DeRosa Memorial Fund  
First Republic Bank  
Jennifer and Bud Gruenberg  
Dorothy C. Haese  
Nancy and Bruce Hall  
Dr. Elliot Gross and Dr. Alice Helpern  
Jacob Family  
Jewish Foundation for Education of Women  
Edith Polvay-Kallas  
Judith A. Kaminski  
Mr. and Mrs. Peter Kend  
Theresa J. Kim\* and Carlos Tome  
Mitzi Koo  
Dr. Yvonne Lamy  
Ronald and Jo Carole Lauder Foundation  
Yaru Liu  
Dr. Lee MacCormick Edwards Charitable  
Foundation  
Dr. Allen H. Maniker  
Sylvia and Leonard Marx Jr.  
National Endowment for the Arts  
Susan Ollila Boyd  
Omomuki Foundation  
Michael Osver  
Stefano Paci  
James Paolino  
Laura Pels International Foundation for  
Theater  
Holly Peterson Foundation  
Presser Foundation



# Juilliard Annual Supporters (Continued)

Grace E. Richardson  
 Mary K. Riew  
 Roger and Doris Sant  
 Schuld Family Fund at the Chicago  
 Community Foundation  
 Judith and F. Randall Smith  
 Gillian Sorensen  
 Michael and Claudia Spies  
 Alec P. Stais and Elissa Burke  
 Barry S. Sternlicht  
 Alexander I. Tachmes/  
 Shutts & Bowen LLP  
 Epstein Teicher Philanthropies  
 Beverly S. Travis\*  
 Loraine Kent Vichey Memorial Trust  
 Mary J. Wallach  
 Sedgwick and Pamela Ward  
 Cecil M. Yarbrough and Ronald S. Csuha  
 Lucile and Jack Yellen Foundation  
 Judy Francis Zankel  
 Anonymous (4)

## \$7,500-\$9,999

Casey Bayles and William Jeffrey  
 Julie A. Choi\* and Claudio Cornali  
 Jennie and Richard DeScherer  
 Violet and Christopher Eagan  
 Jocelyn and W.E. Gallinek  
 Arlene and Edmund Grossman  
 Bernard Holtzman  
 Barbara and William Jessup  
 Nancy Long and Marc Waldor  
 Rajika and Anupam P. Puri  
 Margitta Rose  
 Elise C. Tepper  
 Dr. Ann Walzer

## \$5,000-\$7,499

Janet E. Baumgartner  
 Beverly and Herbert Chase  
 Ernest and Mary Chung  
 Suzanne Cogan\*  
 Joyce and Barry Cohen  
 Lisa de Prophetis  
 Kelley Drye & Warren LLP  
 Beatrice and J.A. Esteve  
 Katy Brodsky Falco and Simone Falco  
 Alan S. Futerfas and Bettina Schein  
 David Geffen Foundation  
 Gulitz Foundation  
 Harkness Foundation for Dance  
 Dr. Daniel E. Haspert  
 Bill Hodges  
 Judy and Lindley Hoffman  
 Annica and James Newton Howard  
 Sander Jacobs  
 Japanese Chamber of Commerce and  
 Industry of New York  
 Edward and In-Aie Kang Foundation  
 Michael and Alison Katz

Cartier North America  
 Keller-Shatanoff Foundation  
 Sidney R. Knafel and Londa Weisman  
 Alan W. Kornberg  
 Kate D. Levin  
 Michael E. Liebowitz  
 Dr. Frayda B. Lindemann  
 Gerda Lissner Foundation  
 Frederick Loewe Foundation  
 Dominique Lahaussolis and David Low  
 Jerome Lowenthal\*  
 Robert and Bridget Lyons  
 Mr. and Mrs. Peter L. Malkin  
 Edward J. Maloney and  
 Richard B. Kowall  
 James and Stephania McClennen  
 Rodney McDaniel  
 Anne Welsh McNulty  
 Meadmore Sculpture Foundation  
 David Pierce  
 Craig and Stefanie Pintoff  
 Joseph S. Piropato and Paul Michaud  
 Judy and Jim Pohlman  
 Lisa Pontarelli  
 Joan Rechnitz  
 Sabine Renard  
 Ida & William Rosenthal Foundation  
 Pamela and Richard Rubinstein  
 Martin Sanders  
 Miriam K. Schneider  
 Gayle Sherr  
 Cynthia and Hans So  
 Annaliese Soros  
 Daniel M. Thys and Susan Thys-Jacobs  
 Barbara and Donald† Tober  
 Mina Tulchinsky  
 Kristine Jarvi Tyler\*  
 Rui Wang  
 Alexandra Wheeler and Rocky Rukan  
 Wilmot Wheeler Foundation, Inc.  
 Joanne A. Wilhelm  
 Heather Watts and Damian Woetzel  
 Anonymous (2)

## \$2,500-\$4,999

Mary Ellin Barrett  
 Kathryn Kiefer and Elliot Abbey\*  
 Ted and Page Ashley  
 Emanuel and Yoko Ax  
 Christine Baranski  
 Philip A. Biondo  
 Robert Brenner  
 Charles Bronfman  
 Trudy and Julius Brown  
 Susan Monahan and Mark Brucks  
 Noreen and Kenneth Buckfire  
 Elaine J. Budin  
 Caroline W. Bynum  
 John Calicchio  
 Venkat and Sree Chalasani

Kathryn G. Charles  
 Mr. Kenneth H. Chase  
 Nancy A. Cohn  
 Meryl Rosofsky and Stuart H. Coleman  
 Consulate General of Israel  
 Robert and Lenore Davis  
 Ann and Jonathan DuBois  
 John Farago  
 Helen and Jeffrey Friedman  
 Huntley Gill  
 Robert Goldberg  
 Kathleen Harty Gray\*  
 Mary E. Harrigan and Andrew P. Totny  
 Dr. Elisabeth Hefti  
 Harold P. Hope III  
 Julia and George Katz  
 Frances Kazan  
 Barbara Klein  
 Anne-Marie and John Knight  
 Rebecca Wui and Raymond P. Ko  
 John Koerber  
 Judy and Leonard Lauder  
 Jay H. Lefkowitz, MD  
 Mrs. John M. Lewis  
 Kevin Llewellyn  
 Peggy P. Lo  
 John N. Loomis, MD  
 Juliet Melamid  
 Wenhua Qi and Tao Jiang  
 Charles Quatt  
 Linda Ray  
 Richemont North America Inc.  
 Sandra Rivers\*  
 Janet and Howard Rose  
 Dr. and Mrs. Thomas P. Sculco  
 Susan A. Shack Sackler  
 Lisa P. Shiveley  
 Lilian Sicular  
 Douglas Sills  
 Dr. Steven P. Singer and Dr. Alan Salzman  
 Karen P. Smith  
 Mark Snow  
 Mrs. Lea Yitshaki Soifer  
 Jeffrey R. Solomon and Audrey Weiner  
 Jane Tate  
 Dr. Irena Tocino  
 Ashley and Jim Toth  
 Anthony and Elaine† Viola  
 Timothy N. Wallach and Fleur Fairman  
 Ziqiang Wang and Ziyang Liu  
 Ms. Johanna Weber  
 Frank and Lisa Wohl  
 Anonymous  
 Anonymous, in Memory of Steve Zamora

Donor Listing as of September 25, 2021

\*Alumnus

† In Memoriam

## President's Circle

Herbert A. Allen Jr.  
 Jody and John Arnhold  
 Carole and Michael Marks

Judith F. Pisar  
 Thomas C. Schumacher III  
 Barbara J. Slifka

Sydney H. Weinberg

## Juilliard Council

Michelle Demus Auerbach, *Co-Chair*  
 Mitchell Nelson, *Co-Chair*

Barbara Brandt  
 Eric J. Friedman

Peter L. Kend  
 Sophie Laffont  
 Jean-Hughes Monier  
 Terry Morgenthaler  
 John G. Popp

Grace E. Richardson  
 Mary K. Riew  
 Jeremy T. Smith  
 Alexander I. Tachmes

# The Augustus Juilliard Society

---

The Augustus Juilliard Society recognizes those who have included The Juilliard School in their long-range financial plans with a bequest, beneficiary designation, gift annuity or trust arrangement. These future gifts will help ensure that Juilliard continues to provide the finest education possible for tomorrow's young artists. The school expresses its deep appreciation to the following members, as well as to those anonymous members who are not listed.

Barbara Rogers Agosin  
Donald J. Aibel\*  
Veronica Maria Alcarese  
Keiko Ota Alexander\* and Jeffrey  
Alexander  
Sima Ariam  
Dee Ashington  
Bruce Barnes and Louann Vanfossen  
Richard Beales  
Yvette and Maurice± Bendorhan  
Donald A. Benedetti\*  
Helen Benham\*  
Elizabeth Weil Bergmann\*  
Marshall S. Berland and  
John E. Johnson±  
Benton and Fredda Ecker Bernstein  
Leslie Goldman Berro\*  
Susan Ollila Boyd  
Mrs. George E. Boyer  
Peter A. Boysen  
Nina R. Brilli  
Gene T. Brian  
Steven and Colleen Brooks  
Carol Diane Brown and Daniel J. Ruffo  
Beryl E. Brownman  
Eliane Bukantz  
Craig A. Campbell\*  
Alan± and Mary Carmel  
Nancy and Neil Celentano  
Wendy Fang Chen\*  
Julie A. Choi\* and Claudio Cornali  
Charlotte Zimmerman Crystal\*  
Rosemarie Cufalo  
Christopher Czaja Sager\*  
Harrison R.T. Davis  
Robert Lee Dean  
Stephen and Connie Delehanty  
Luis Felipe de Montpensier  
Ronald J. Dovel and Thomas F. Lahr  
John C. Drake-Jennings  
Eugene S. Drucker\*  
Ryan\* and Leila Edwards  
Lloyd B. Erikson  
Eric Ewazen\*  
Joan and Peter Faber  
Holly L. Falik  
Barbara and Jonathan File  
Dr.\*± and Mrs. Richard B. Fisk  
Barbara G. Fleischman  
Judi Sorensen Flom  
Ann Marie Smith Forde  
Lorraine Fox  
John and Candice Frawley  
Chaim Freiberg\*  
Naomi Freistadt  
Constance Gleason Furcolo  
Michael Stephen Gallo\*  
William Gati\* and Paul Gati\*±  
Anita L. Gatti\*  
Thelma and Seymour Geller,  
on behalf of Jane Geller  
Rabbi Mordecai Genn PhD  
Mark V. Getlein\*  
John R. Gillespie  
Valerie Girard\*  
Professor Robert Jay Glickman  
Dr. Ruth J.E. Glickman

Sheryl Gold  
Jennifer L. Granucci  
The Venerable John A. Greco  
Mrs. Norman\*± and Gilda Greenberg  
Arlene± and Edmund Grossman  
Miles Groth, PhD  
Emma Gruber  
Leo Guimond\*  
Ruth Haase  
Robert S. Haggart Jr.\* and  
Stephanie Haggart\*  
Louise Tesson Hall  
Ralph Hamaker  
Marilyn H. Hammerman\*  
Stephen and Andrea Handleman  
Rev. Tozan Thomas Hardison\*  
Judith Harris and Tony Woolfson  
Robert G. Hartmann  
James S. Hatch\*  
Ira Haupt II and Joyce K. Haupt  
Robert Havery\*  
Betty Barsha Hedenberg  
Brian J. Heidtke  
Mayme Wilkins Holt  
Julie Holtzman\*  
Gerri Houlihan\*  
Katherine L. Hufnagel  
Joseph N. and Susan Isolano  
Barbara James  
Paul Johnston and Umberto Ferma  
Janice Wheeler Jubin\* and  
Herbert Jubin  
Peter H. Judd  
Michael Kahn  
George\* and Julia Katz  
William Kernen  
Younghee Kim-Wait  
Robert King\*  
Linda Kobler\* and Dr. Albert Glinsky\*  
Bruce Kovner  
Edith Kraft\*  
Mr. and Mrs. Paul A. Krell  
Dr. Yvonne Lamy  
Francine Landes\*  
Steven Lane  
Sung Sook Lee\*  
Paul Richards Lemma and  
Wilhelmina Marchese Lemma±  
Loretta Varon Lewis± and  
Norman J. Lewis  
Ning Liang\*  
In honor of Peter Limon  
Jerry K. Loeb  
Eileen Lubars\*  
Chuck Manton  
Cyril± and Cecelia Marcus  
Serena B. Marlowe  
Dolores Grau Marsden\*  
Stephanie and Carter McClelland and  
the Stephanie and Carter  
McClelland Foundation  
Joseph P. McGinty  
Dr.± and Mrs. N. Scott McNutt  
Pauline and Donald B.± Meyer  
Stephen A. Meyers and Marsha  
Hymowitz-Meyers  
Paula P. Michtom

Leo±\* and Anne Perillo Michuda\*  
Warren R. Mikulka  
Stephen Mittman  
Robert A. Morgan  
Valerie Wilson Morris\*  
Diane Morrison  
Mark S. Morrison  
L. Michael and Dorothy Moskovits  
Gail Myers  
Myron Howard Nadel\*  
Steven W. Naifeh and  
Gregory White Smith±  
Anthony J. Newman  
Oscar and Gertrude Nimetz Fund  
Stephen Novick  
Joyce O'Brien  
Michael R. Osver  
Jane Owens  
Mr.± and Mrs. Donald Parton  
Celia Paul and Stephen Rosen  
Andrea Pell Living Trust  
Jane V. Perr MD  
Ken Perry\*  
Christopher Pilafian\*  
Elissa V. Plotnoff Pinson\*  
Fred Plotkin  
Judy and Jim Pohlman  
Geraldine Pollack  
Sidney J.± and Barbara S. Pollack  
John G. Popp  
Thomas and Charlene Preisel  
Arthur Press\*  
Bernice Price  
Rajika Puri  
Gena F. Raps\*  
Karen J. Raven  
Nancy L. Reim  
Susan M. Reim\*  
Susan D. Reinhart  
Madeline Rhew\*  
Michael Rigg  
Leslie Swan Weirman Riley  
Douglas Riva\*  
Lloyd\*± and Laura Robb  
Daniel P. Robinson  
Yvonne Robinson\*  
Donna Romero  
Carlos Romero and  
Joanne Gober Romero  
Linda N. Rose\*  
Susan W. Rose  
Ira Rosenblum\*  
Sam\* and Deborah Rotman  
Lynne Rutkin  
Joan St. James\*  
Riccardo Salmona  
Michael and Diane Sanders  
Nancy Schloss  
Casiana R. Schmidt  
Shelby Evans Schrader± and  
John Paul Schrader  
Irene Schultz  
William C. Schwartz  
David Shapiro  
Dr. Robert B. Sharon\*  
Robert D. Sholiton  
Arthur T. Shorin

# The Augustus Juilliard Society (Continued)

---

Sara A. Singer  
Steven P. Singer MD and  
Alan Salzman MD  
Ethan A. Silverman\*  
Barbara Thompson Slater  
Bruce B. Solnick  
Carl Solomon Sr.  
Evelyn Sun Solomon\*  
Gary and Roberta± Soren  
Lynn Steuer  
Sally T. Stevens  
Robert C. Stevenson  
James Stroom\*  
Henry and Jo Strouss  
Cheryl V. Talib

Thomas W. Thompson  
Tom Todoroff\* and Emily Moulton  
Anli Lin Tong\*  
Marie Catherine Torrisi  
Dr. Marta Vago\*  
Walter\* and Elsa Verdehr  
Paul Wagenhofer  
Dietrich and Alice± Wagner  
Alberto and Paulina A. Waksman  
Stanley Waldoff\*  
Jessica Weber  
Catherine White\*  
Miriam S. Wiener  
Robert Wilder± and Roger F. Kipp  
Alice Speas Wilkinson\*

Yvonne Viani Williams  
Margaret S. Williamson  
Clark\* and Sally Ann\* Wilson  
Dr. Theo George Wilson  
Elizabeth R. Woodman  
Edward Yanishefsky  
Lila York  
Seventy-eight anonymous members,  
including 27 alumni

As of September 13, 2021

\* = Alumnus/Alumna  
± = deceased

For information about becoming a member of the Augustus Juilliard Society, please visit [plannedgiving.juilliard.edu](http://plannedgiving.juilliard.edu), call (212) 799-5000, ext. 7152, or write to [lpadua@juilliard.edu](mailto:lpadua@juilliard.edu). Have you included Juilliard in your planning? Please let us know so that we may thank you and recognize you as a member of the Augustus Juilliard Society.

## Estates and Trusts

---

The Juilliard School is profoundly grateful for the generous gifts received from the following **Estates and Trusts** between July 1, 2020 and September 13, 2021. We remember the individuals who made these gifts for their vision in supporting future generations of young performing artists at Juilliard.

Jere E. Admire Charitable Trust  
Harold Alderman Trust  
Douglas Scott Anderson Revocable Living Trust  
Estate of Henrie Jo Barth  
Susanna Berger Revocable Trust  
Estate of Scott Bergeson  
Trust of Sonia Block  
Betty and Daniel Bloomfield Fund  
Estate of Frieda Branom  
Estate of Jacqueline H. Bregman  
Estate of Annette Burford  
Trust of John Dexter Bush  
Estate of Barbara L. Comins  
Estate of Lito De Manalang  
Barbara Dee Ehrnstein Living Trust  
Estate of Louis Ellenport  
Estate of Alice Shaw Farber  
Fima Fidelman Trust  
Dora L. Foster Trust  
Estate of William Goldenberg  
Estate of Meleen O'Brien Harben  
Estate of Gordon D. Henderson  
William J. Henderson Memorial Fund  
Frances B. Hoyland Trust

Estate of Saeko Ichinohe  
Trust of Edward Jabes  
Herman Joseph Revocable Trust  
Hamilton H. Kellogg and Mildred H. Kellogg Charitable Trust  
Joseph M. Liebling Trust  
Sondra F. Matesky Inter Vivos Trust  
Estate of June Reig Maxwell  
Estate of Elizabeth J. Mises  
Estate of Lillian Rogers  
Howard and Ethel Ross Trust  
Janet Traeger Salz Charitable Trust  
Estate of Harold C. Schonberg  
Estate of Geraldine Shapiro  
Arline J. Smith Trust  
Janice Dana Spear Trust  
Estate of Raymond W. Stone  
Phyllis K. Teich Trust  
Betty Gates Teicher Trust  
Tomoko Trust  
Estate of Raymond Verbsky  
Estate of Therese Wiedmann  
Trust of Helen Marshall Woodward  
Irene Worth Fund for Young Artists

# Juilliard Administration

---

## EXECUTIVE OFFICERS AND SENIOR ADMINISTRATION

Damian Woetzel, *President*

### Office of the President

Ciaran Escoffery, *Chief of Staff*  
Ara Guzelimian, *Special Advisor*  
Kathryn Kozlark, *Artistic Producer and Director for Creative Enterprise*  
Christina Salgado, *Director for Equity, Diversity, Inclusion, and Belonging Initiatives*

### Office of the Provost

Adam Meyer, *Provost*  
Kirstin Ek, *Associate Provost*  
José García-León, *Dean of Academic Affairs and Assessment*  
Amy Evans, *Assistant Dean for Academic Affairs*  
John-Morgan Bush, *Director of Lifelong Learning*

### Dance Division

Alicia Graf Mack, *Dean and Director of the Dance Division*  
Katie Friis, *Administrative Director*  
Mario Alberto Zambrano, *Associate Director*

### Drama Division

Evan Yionoulis, *Richard Rodgers Dean and Director of the Drama Division*  
Derrick Sanders, *Associate Director*  
Katherine Hood, *Managing Director*  
Lindsey Alexander, *Director of Artistic and Curricular Planning*

### Music Division

David Serkin Ludwig, *Dean & Director of the Music Division*  
Bärli Nugent, *Assistant Dean, Director of Chamber Music*  
A. Joseph Soucy, *Assistant Dean for Orchestral Studies*  
Mario Igréc, *Chief Piano Technician*  
Joanna K. Trebelhorn, *Director of Orchestral and Ensemble Operations*

### Historical Performance

Robert Mealy, *Director of Historical Performance*  
Karin Brookes, *Administrative Director*

### Jazz

Wynton Marsalis, *Director of Juilliard Jazz*  
Aaron Flagg, *Chair and Associate Director*

### Ellen and James S. Marcus Institute for Vocal Arts

Brian Zeger, *Artistic Director of the Ellen and James S. Marcus Institute for Vocal Arts*  
Emily Wells, *Director of Administration*  
Andrew Gaines, *Director of Opera Activities*

### Lila Acheson Wallace Library and Doctoral Fellows Program

Jane Gottlieb, *Vice President for Library and Information Resources; Director of the C.V. Starr Doctoral Fellows Program*  
Jeni Dahmus Farah, *Director, Archives*  
Alan Klein, *Director of Library Technical Services*

### Preparatory Division

Weston Sprott, *Dean of the Preparatory Division*  
Anthony McGill, *Artistic Director, Music Advancement Program*  
Rebecca Reuter, *Administrative Director, Music Advancement Program*  
Ekaterina Lawson, *Director of Admissions and Academic Affairs, Pre-College*  
Anna Royzman, *Director of Performance Activities, Pre-College*

### Enrollment Management and Student Development

Joan D. Warren, *Vice President of Enrollment Management and Student Development*  
Barrett Hipes, *Dean of Student Development*  
Kathleen Tesar, *Associate Dean for Enrollment Management*  
Alice Jones, *Assistant Dean of Community Engagement and Career Services*  
Sabrina Tanbara, *Assistant Dean of Student Affairs*  
Vanessa Valenzuela, *Assistant Dean, International Advisement and Student Diversity Initiatives*  
William Buse, *Director of Counseling Services*  
Rachel Christensen, *Administrative Director, Alan D. Marks Center for Career Services and Entrepreneurship*  
Katherine Gertson, *Registrar*  
Tina Gonzalez, *Director of Financial Aid*  
Camille Pajor, *Director of Bias Response and Title IX Coordinator*  
Todd Porter, *Assistant Dean, Residence Life*  
Howard Rosenberg MD, *Medical Director*  
Dan Stokes, *Director of Academic Support and Disability Services*  
Beth Techow, *Administrative Director of Health and Counseling Services*

### Development

Alexandra Wheeler, *Vice President and Chief Advancement Officer*  
Katie Murtha, *Director of Major Gifts*  
Lori Padua, *Director of Planned Giving*  
Rebecca Vaccarelli, *Director of Alumni Relations*  
Kim Furano, *Director of Institutional Relations*  
Robyn Calmann, *Director of Special Events*  
Toniya Katsarov, *Director of Development Operations*

### Public Affairs

Rosalie Contreras, *Vice President of Public Affairs*  
Susan Jackson, *Editorial Director*  
Anna Sayer, *Design Director*  
Tamara Vallejos, *Director of Marketing*  
Mara Vlatkovic, *Director of Marketing, Community Relations*

### Office of the Chief Operating Officer and Corporate Secretary

Lesley Rosenthal, *Chief Operating Officer and Corporate Secretary*  
Mark Shelton, *Chief of Public Safety*  
Adam Gagan, *Director of Security*  
Cameron Christensen, *Associate Vice President, Facilities*  
Richard Mannoia, *Senior Director of Education and Strategy, K-12 Programs and Initiatives*  
Thom Widmann, *Senior Director of Production*  
Tina Matin, *Director of Earned Revenue Operations*  
Kevin Boutote, *Director of Recording and Classroom Technology*

### Finance

Cathy Nadeau, *Vice President and Chief Financial Officer*  
Michael Kerstan, *Controller*  
Irina Shteyn, *Director of Financial Planning and Analysis*  
Nicholas Mazzurco, *Director of Student Accounts/Bursar*

### Administration and Law

Maurice F. Edelson, *Vice President for Administration and General Counsel*  
Carl Young, *Chief Information Officer*  
Dmitriy Aminov, *Director of IT Engineering*  
Clara Perdz, *Director of Client Services, IT*  
Jeremy Pinquist, *Director of Enterprise Applications*  
Katie Germana, *Director of Human Resources*  
Jennifer Wilcox, *Director of Apprenticeship Program*



Photo by Claudio Pappapietro

# Members Get More!

Enhance your Juilliard experience and receive exclusive benefits for 12 months while supporting our remarkable artists.

## Benefits include:

- Virtual events and special access
- Pre-show lectures
- Monthly member e-newsletter
- Subscription to the *Juilliard Journal*
- Personalized membership card
- And ticket discounts and priority access when in-person performances resume

## Join today!

[juilliard.edu/membership](https://juilliard.edu/membership)  
(212) 769-7409

Gifts are tax-deductible